# JARDINS do Olival

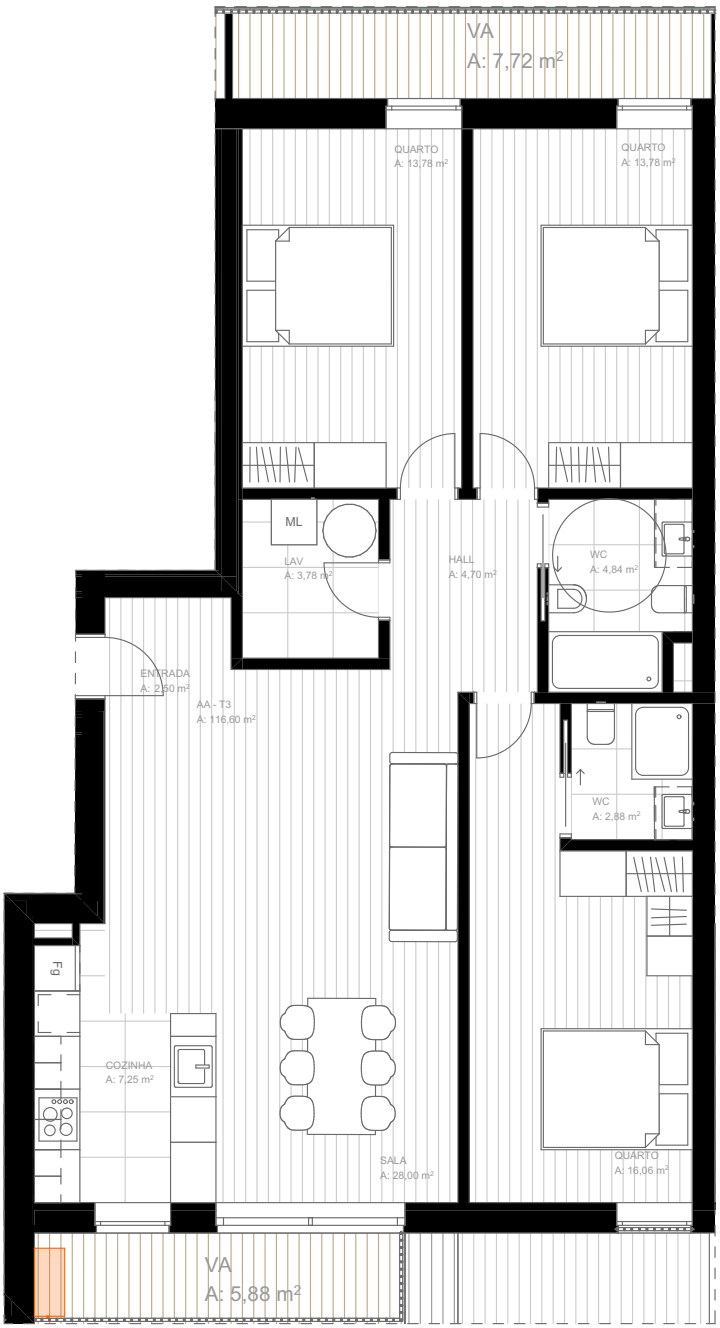


## FRACÇÃO AA- T3 - PISO 3

| | |
|---|---|
| ÁREA BRUTA | 116.60 m² |
| ÁREA VARANDAS/TERRAÇOS | 13.60 m² |
| TOTAL | 130.20 m² |